

Timestamp	User	Action	Details
12/13/2011 1:27:49 PM	IT-admini...	Unlocked	User account unlocked for admin
12/13/2011 1:27:49 PM	IT-admini...	UserEdited	UserEdited 'Administrator PAC', 'Administrator'
12/13/2011 1:27:38 PM	admin	Locked	User account locked for admin.
12/13/2011 1:27:03 PM	admin	LoggedIn	Failed to log on
12/13/2011 1:26:44 PM	admin	LoggedIn	Failed to log on
12/13/2011 1:22:59 PM	IT-admini...	Locked	User account locked for admin.
12/13/2011 1:22:59 PM	IT-admini...	UserEdited	UserEdited 'Administrator PAC', 'Administrator'

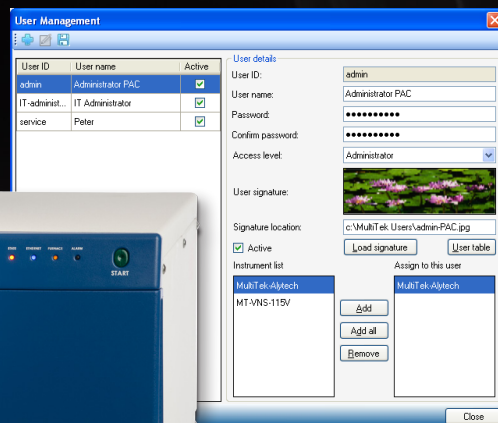

APPLICATION TESTING

The Antek Apps Lab at PAC is at your service! The laboratory is outfitted with a wide variety of instrument configurations, ready to assist users with method development. Put our years of experience to work for you.

One standard application is provided at no charge with purchase of every MultiTek instrument. However, some user labs apply multiple test methods and sampling configurations. Our skilled chemists can characterize your samples and develop

analytical set-up and operating procedures that optimize the performance of your Antek MultiTek Elemental Analyzer. The MultiTek Application Testing Program is additional application testing performed at the factory on the instrument to be delivered. The MultiTek Standard and Premium Application Testing are performed with a sample of known (reference) or accepted reference value (ASTM PTP program sample) of PAC's

choice using one calibration range and one sample. A QC sample (~5 ml or ~5 g) will be provided. The MultiTek Custom Application Testing is performed to custom requirements. For all, a report will be prepared stating the method parameters, sample value, and testing results. In addition, the application will be validated on-site.

MultiTek Standard Application Testing

Sulfur: D5453, Nitrogen D5176, D5762, D4629

- Sulfur ASTM D5453 Gasoline within 0 – 100 mg/kg S
- Sulfur ASTM D5453 Diesel within 0 – 20 mg/kg
- Nitrogen ASTM D5176 water within 0 – 1000 mg/kg
- Nitrogen ASTM D5762 Heavy Oil within 0 – 10,000 mg/kg
- Nitrogen ASTM D4629 Liquid Hydrocarbons within 0.3 – 100 mg/kg
- Sulfur ASTM D5453 Jet Fuel within 0 – 3000 mg/kg
- Sulfur ASTM D5453 Biodiesel within 0 – 25 mg/kg

MultiTek Premium Application Testing

Sulfur: D6667, D7183, Nitrogen D6069, D7184, Halides D7359

- Sulfur ASTM D6667 LPG within 1 – 100 mg/kg in C3/C4
- Sulfur ASTM D7183 Aromatics within 0.5-100 mg/kg in toluene or xylene (PN Nitrogen LPG within 1-300 mg/kg in C3/C4)
- Nitrogen in Polymers within 0-500 mg/kg
- Halides LPG within 1-300 mg/kg F/Cl in C3/C4
- Halides ASTM D7359 Aromatics within 0.5-50 mg/kg F/Cl in toluene or xylene
- Trace Nitrogen ASTM D6069/D7184 Nitrogen within 0.1-2 mg/kg in toluene or xylene

MultiTek Custom Application Testing

Examples of customized elemental applications are:

- Nitrogen in Food
 - Halides in Coal
 - Fluoride in Aluminium Oxide
- Contact PAC for further information.



U.S.A.

PAC, LP | 8824 Fallbrook Drive | Houston, Texas 77064
T: +1 800.444.TEST | O: +1 281.940.1803 | F: +1 281.580.0719
sales.usa@pacpl.com | service.usa@pacpl.com

FRANCE

BP 70285 | Verson | 14653 CARPIQUET Cedex
T: +33 231 264 300 | F: +33 321 266 293
sales.france@pacpl.com | service.france@pacpl.com

GERMANY

Badstrasse 3-5 | P.O.Box 1241 | D-97912 Lauda-Königshofen,
T: +49 9343 6400 | F: +49 9343 640 101
sales.germany@pacpl.com | service.germany@pacpl.com

SINGAPORE

61 Science Park Road | #03-09/10 The Galen
Singapore Science Park III | Singapore 117525
T: +65 6412 0890 | F: +65 6412 0899
sales.singapore@pacpl.com | service.singapore@pacpl.com

NETHERLANDS

P.O.Box 10.054 | 3004 AB Rotterdam
Innsbruckweg 35 | 3047 AG Rotterdam
T: +31 10 462 4811 | F: +31 10 462 6330
sales.netherlands@pacpl.com | service.netherlands@pacpl.com

RUSSIA

Shabolovka Street | 34, Bldg. 2 | 115419 Moscow
T: +7 495 617 10 86 | F: +7 495 913 97 65
sales.russia@pacpl.com | service.russia@pacpl.com

CHINA

Room 1003, Sunjoy Mansion | No. 6 RiTan Rd.
Chao Yang District | Beijing 100020
T: +86 10 650 72236 | F: +86 10 650 72454
sales.china@pacpl.com | service.china@pacpl.com

INDIA

403, Sentinel, Central Avenue
Hiranandani Gardens, Powai | Mumbai - 400 076
T: +91-22-2570 3636
sales.india@pacpl.com | service.india@pacpl.com

MIDDLE EAST

A1 Quds Street, A1 Tawar road | LIU#H13 Dubai Airport Freezone
Near Dubai Airport (terminal 2) | P.O.Box #54781 | Dubai, UAE
T: +971 04 2947 995 | F: +971 04 2395 465
sales.middleeast@pacpl.com | service.middleeast@pacpl.com

SOUTH KOREA

#621 World Vision Building | 24-2, Youido-dong
Seoul 150-010
T: +82 2785 3900 | F: +82 2785 3977
sales.southkorea@pacpl.com | service.southkorea@pacpl.com

THAILAND

26th Floor, M. Thai Tower | All Seasons Place
87 Wireless Road | Lumpini, Phatumwan | Bangkok 10330
T: +66 2627 9410 | F: +662627 9401
sales.thailand@pacpl.com | service.thailand@pacpl.com

PAC Authorized Representatives are also located in most countries worldwide. For more information visit www.pacpl.com

ANTEK

Leading Elemental Analysis and Chromatography

Since 1967, Antek has been a global leader in lab and on-line elemental analysis instrumentation and custom chromatography instruments that detect sulfur and nitrogen/sulfur compounds. The Antek line also includes process analyzers for monitoring total nitrogen and sulfur in liquids, gases and LPGs and determination of nitrogen, sulfur, total hydrocarbon, and aromatics for the quality assurance for CO₂

MULTITEK SOFTWARE

Saves time and simplifies testing, because one calibration curve is applicable to a wide range of samples for a single run. No more trial and error, i.e., trying to get the right calibration range for a specific sample, or trying different calibration curves for different ranges. MultiTek® streamlines and simplifies the entire process.

MultiTek 21 CFR part 11 Computer Bundle

The MultiTek 21 CFR part 11 Computer Bundle includes the MultiTek 21 CFR part 11 edition software. This is for laboratories that are required to maintain 21 CFR part 11 compliance.

Features to help support compliance include:

- SQL Server password protection
- User IT-administrator must change password after logging in the first time
- Strong password criteria: => 7 characters, 1 upper case, 1 numeric and 1 special character required
- Enhanced User management including required electronic signatures and users assigned to specific instruments
- Account lockout after 3 successive failed login attempts
- Password change interval set by IT-administrator; password reset only by IT-administrator
- Export/Import actions recorded in the Audit trail log
- Method recalculations, Results reprocessing, Results submit and Results Review/ Approve actions recorded in Audit trail log
- Results changed to and marked read-only after approval
- Methods marked as read-only after all latest calibration results are approved
- Software auto-lock timeout set only by the IT-administrator
- Results printed with electronic signature in secure pdf file

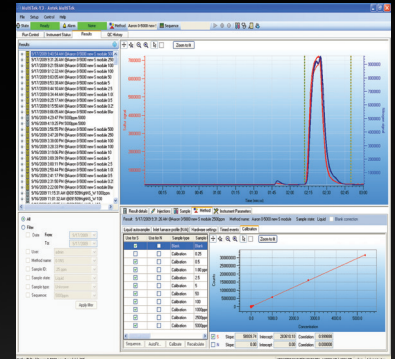

MULTITEK ACCESSORIES

MODEL 735	Controlled Rate Sample Drive provides reproducible, controlled rate of sample introduction into analyzers by syringe or sample boat.	
ACCURA	Gas/Liquified Gas Sampling Inlet System ensures reproducible injection of gases and liquified petroleum gases (LPG).	
MODEL 737-M	Temperature Programmable Inlet Furnace with turbo gas control for analysis of larger solid samples and viscous liquids allows for the optimization of sample combustion and gas conservation	
MODEL 740	Multi-Matrix Sampler boat inlet system allows introduction of solids and liquids; thermoelectronically cooled chamber reduces time between sample runs.	
MODEL 748	Robotic Liquid A high-performance solution for your automated sample injection needs. The autosampler is robotically operated, syringe-based, vertical injection sampler for use with MultiTek® and Multi-Matrix or Boat Inlet; handles 216 samples.	

Copyright 2014.2PAC L.P. All rights reserved - 00.00.130

www.pacpl.com



USA • FRANCE • GERMANY • NETHERLANDS • UAE • RUSSIA • CHINA • SINGAPORE • SOUTH KOREA • THAILAND • INDIA